

PLAT & SURVEY
For Marie C. Lattanner
Known as Lot 121 Snyder's 3rd Add to the
Village of Montpelier, Wms. Co., Ohio

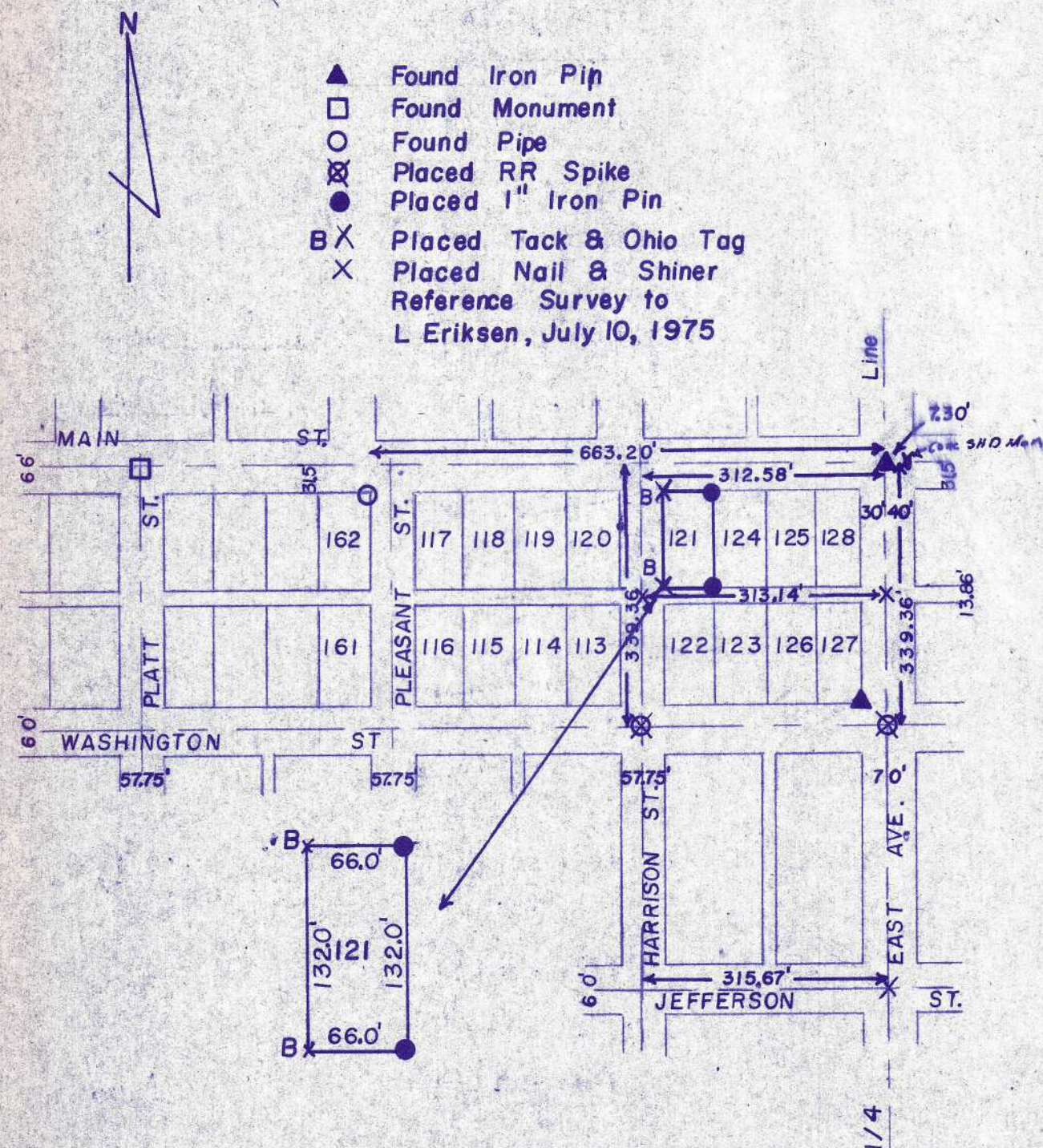

I hereby certify that I have surveyed the premises and prepared the above plat and that said plat is correct to the best of my knowledge and belief. All dimensions are shown in feet and decimal parts thereof. This survey has been Recorded in Vol. 5V page 266 of the Williams County Record of Surveys.

Laurie K. Eriksen
Reg. Surveyor #6391